TLR Residence Otorii 0201

TOKYO HOUSING

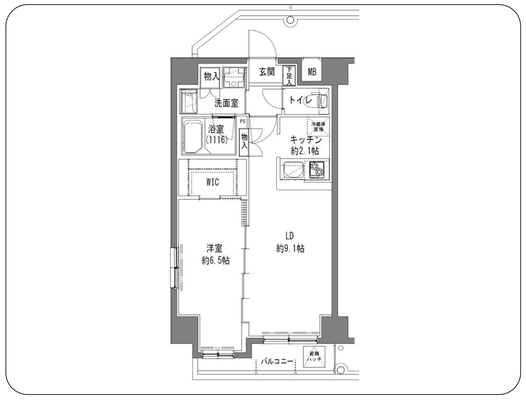

¥165,000 / monthly

Ota , Haginaka 3-chome 2-14

1	1LDK	43 m²
Bed	Layout	Total Size

Management Fee	Deposit	Key Money
¥ 10,000	**¥ 0**	**¥ 165,000**

Otorii	Sta. 6	mins. walk
Kojiya	Sta. 8	mins. walk

Key Features

- Pet friendly
- Air conditioner
- Autolock
- Balcony
- Corner Room

https://tokyo-housing.com/properties/tlr-residence-otorii-0201